

Registration Information

Early registration is requested for planning purposes. To get the Early Bird Rate registration, payment must be received by October 20th, 2023.

Workshop Schedule

Friday, November 3rd, 2023

8:00 a.m. -- Doors and Zoom Room Open

8:30 a.m. - 12:00 p.m. -- Workshop

12:00 - 1:00 p.m. -- Lunch

1:00 p.m. - 4:00 p.m. -- Workshop

Saturday, November 4th, 2023

8:00 a.m. -- Doors and Zoom Room Open

8:30 a.m. - 12:00 p.m. -- Workshop

12:00 - 1:00 p.m. -- Lunch

1:00 p.m. - 4:00 p.m. -- Workshop

Workshop Location

CWI Pintail Building, in APIN Room 1318
1360 S. Eagle Flight Way, Boise, ID 83709
Also offered online using the Zoom platform.

CE Hours

- NBCC Provider No. 6525 credit for Counselors –12 CE HOURS
- Social Workers - Idaho IDAPA Chapter 24.14.01, Rule 351.03.a.1, authorizes ISIP and other Professional Associations to provide Continuing Education for Social Workers – 12 CE HOURS (LSW, LMSW, LCSW levels)

Cancellation Policy

Unable to give refunds after October 20th, 2023

Special Accommodations

Please contact Dave Webster at (208) 681-3283 if you need special accommodations.

Hotel Accommodations

Participants need to secure their own accommodations.

Reasonably priced nearby motels:

Hampton Inn & Suites Boise/Spectrum, Boise, ID
(208) 323-2500

Hilton Garden Inn Boise Spectrum, Boise, ID
(208) 376-1000

Homewood Suites by Hilton Boise, Boise ID
(208) 375-8500



ADLERIAN
THEORY OF PERSONALITY
DEVELOPMENT
Training Opportunity!

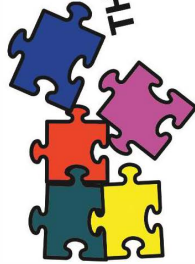

Idaho Society of Individual Psychology
Post Office Box 8736
Boise, Idaho 83707



"Anyone trained in Adlerian
Psychology knows what to do
the first time they sit
down with a client and through the
process."

Wes Wingett, Ph.D. & Steven Maybell, Ph.D.

SPECIAL RATE - IF YOU ARE A SERIES
GRADUATE, OR, WANT TO REPEAT THIS
WORKSHOP - FEE IS ONLY \$95!

Adlerian Psychology Training

ADLERIAN PSYCHOTHERAPY

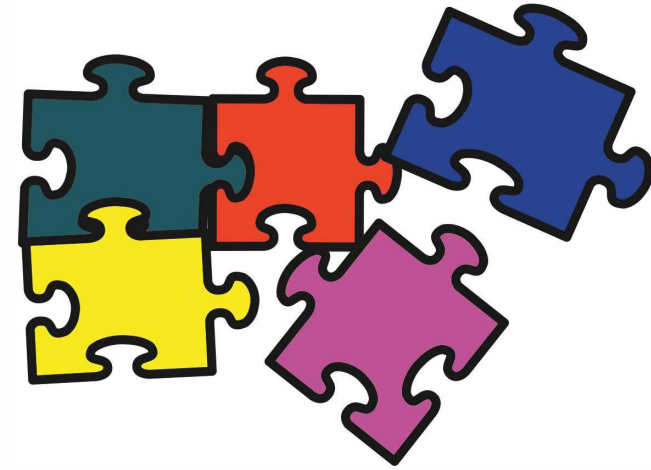

Presented by

IDAHO
SOCIETY OF
ISIP
INDIVIDUAL
PSYCHOLOGY

NOVEMBER 3RD & 4TH, 2023
IN BOISE, IDAHO AND
ONLINE THROUGH ZOOM

ADLERIAN PSYCHOTHERAPY

FALL 2023 - BOISE, IDAHO & ONLINE

- Registration -

Registration Fee: \$195 (includes ISIP membership)
20% DISCOUNT offered for 3 or more regular registrants from the same agency when sent together.
Discount NOW available for online registrations.
Full Time Student: \$95

Student's Professor's Signature

**SPECIAL RATE – IF YOU ARE A SERIES GRADUATE, OR,
WANT TO REPEAT THIS WORKSHOP – FEE IS ONLY \$95!**

Name: _____

Address: _____

City _____ ST ____ Zip _____

Day Phone: _____

Evening Phone: _____

E-mail: * _____

Profession/License _____

Agency/Institution _____

To register, mail this completed form with your payment.

Make check payable to ISIP. Mail payment and completed registration form to:

ISIP, P.O. Box 8736, Boise Idaho 83707

**To Register online, go to
www.adleridaho.org**

EARLY BIRD REGISTRATION DEADLINE:

October 20th, 2023

\$25 LATE FEE AFTER October 11th, 2022

Cancellation Fee of \$25 will be retained before October 20th. NO REFUNDS after October 20th.

A \$25 returned check fee must be assessed for insufficient funds.

For questions or additional information, contact

Dave Webster, ISIP Executive Secretary

at (208) 606-0940 or by e-mail at

adleridaho@gmail.com

*Please note: Confirmation is sent via e-mail only.

Featured Speaker: Bradley K. Lambson, LMFT



Brad Lambson holds a Master of Arts degree in Counseling Psychology and is licensed as a Marriage and Family Therapist. Throughout his career he has had opportunity to practice in California, Minnesota, Iowa, and now in Idaho. He was introduced to and began studying Alfred Adler's Individual Psychology in 1990 and in 1994 earned "The Certificate of Professional Studies in Individual Psychology through The Americas Institute of Adlerian Studies" under the direction of Dr. Steven Maybell. Since moving to Idaho, Brad has been actively involved with the Idaho Society of Individual Psychology and has also completed the Basic Professional Certification Series and Advanced Series. He is a professional member of the North American Society of Adlerian Psychology and has been a professional member of the American Association for Marriage and Family Therapy since 1994. Brad lives in Idaho Falls with his wife Gwen to whom he has been married since 1987. Together they have raised 5 boys and currently enjoy 8 grandchildren.

Adlerian Psychotherapy

About this Learning Opportunity

The Idaho Society of Individual Psychology has been in existence since 1977. In recent years, ISIP's membership has grown primarily due to the interest in the training and opportunities for CE credits for social workers of all levels, counselors, and other mental health professionals. ISIP is dedicated to bringing quality education to practitioners in order to increase their professional skills in serving a wide variety of client needs.

The SERIES described below began in Boise, October 2001, with over 367 graduates to date. The SERIES began in Lewiston, May 2004, and in Pocatello May 2005.

The SERIES of workshops leading to a Certificate of Professional Studies in Adlerian Psychology are:

- #1 Adlerian Theory of Personality Development and Family Functioning
- #2 Adlerian Psychotherapy
- #3 Adlerian Family Therapy

These workshops may be attended in any order. Completion of all three workshops, plus attendance at one ISIP Annual Conference, enables an individual to receive the **Certificate of Professional Studies in Adlerian Psychology**.

"Anyone trained in Adlerian Psychology knows what to do the first time they sit down with a client and through the process."

Wes Wingett, Ph.D. & Steven Maybell, Ph.D.

ATTENTION: It is the individual responsibility of each attendee to be knowledgeable of the particular ethics and state laws for their profession with respect to areas of authorized practice, as well as those areas of practice that are beyond the scope of the attendees' credentials. ISIP is not responsible for any misunderstanding or misapplication of the training received.

Workshop Description

Learn the process of Adlerian Psychology including developing the helping relationship, assessing the lifestyle of the client and identifying strategies for change.

Course Objectives

- Understand how Adlerian Theory applies to the practice of psychotherapy
- Understand the four-phase model of Adlerian Psychotherapy
- Understand the principles of the helping relationship "Adlerian Style"
- Understand the central focus of Lifestyle Assessment (the Psychoclarify Process) including the ability to utilize a structured Lifestyle Assessment Interview Guide and the Lifestyle Summary
- Understand respectful approaches for creating insight
- Understand the process and methods involved in facilitating reorientation in psychotherapy